Appendix A - Environmental Impact Study Requirements

1.1.1 Environmental Site Assessment and Environmental Impact Studies

A preliminary ESA which identifies significant features that may be affected by development may be required prior to development approval, depending on available background information. The ESA, if required, will be used to determine whether an EIS is required.

- 1) An EIS will be required for development in or adjacent to natural heritage features. An EIS will evaluate the ecological function of natural heritage features and adjacent lands and assess potential impacts on the features and/or adjacent lands. Development and site alteration is not permitted unless the EIS demonstrates that there will be no negative impacts on the natural features or their ecological functions.
- 2) The terms of reference and guidelines for an ESA and/or EIS will be determined by the Town in accordance with the Natural Heritage Reference Manual. Generally, an EIS, when required, will be considered required for a “complete” planning application. Studies will be completed at the expense of the development proponent.

1.1.2 Scoped Environmental Impact Study

- 1) Council may consider reducing an EIS to a scoped study if the proposal is:
 - a) Minor in nature (construction of small accessory buildings or a minor addition to an existing building); or
 - b) Located in an area where previous municipal studies are sufficient to provide the necessary technical information to assess a proposal; or
 - c) Located in an area where there is intervening development within the adjacent lands.
- 2) A scoped EIS will involve a checklist that can be completed by the proponent in consultation with the Town or other appropriate approval authority.
- 3) If the scoped study indicates that there may be potential impacts that warrant greater review, a full EIS shall be prepared.

1.1.3 Full Environmental Impact Study

- 1) Where a full site EIS is required, the study must be prepared by a qualified professional with expertise in environmental science. Terms of Reference will be prepared to guide the development of an EIS, and will generally:
 - a) Define and assess the nature and the boundaries of any significant features and ecological functions on or adjacent to the site;
 - b) Describe the location, extent, and nature of the proposed development;
 - c) Describe the relationship of adjacent lands to any significant features or ecological functions;

- d) Assess areas within the development site and in a landscape context supporting ecological function and biodiversity of natural heritage systems;
- e) Outline potential impacts and assess potential negative impacts;
- f) Describe any mitigation or compensation proposals designed to alleviate or eliminate impacts and identify residual impacts; and
- g) Identify whether residual impacts are “negative impacts”; and

Include any other requirements as identified by the Town.

Appendix B – Wildland Fire Hazard Information

Prepared by the Ontario Ministry of Natural Resources and Forestry

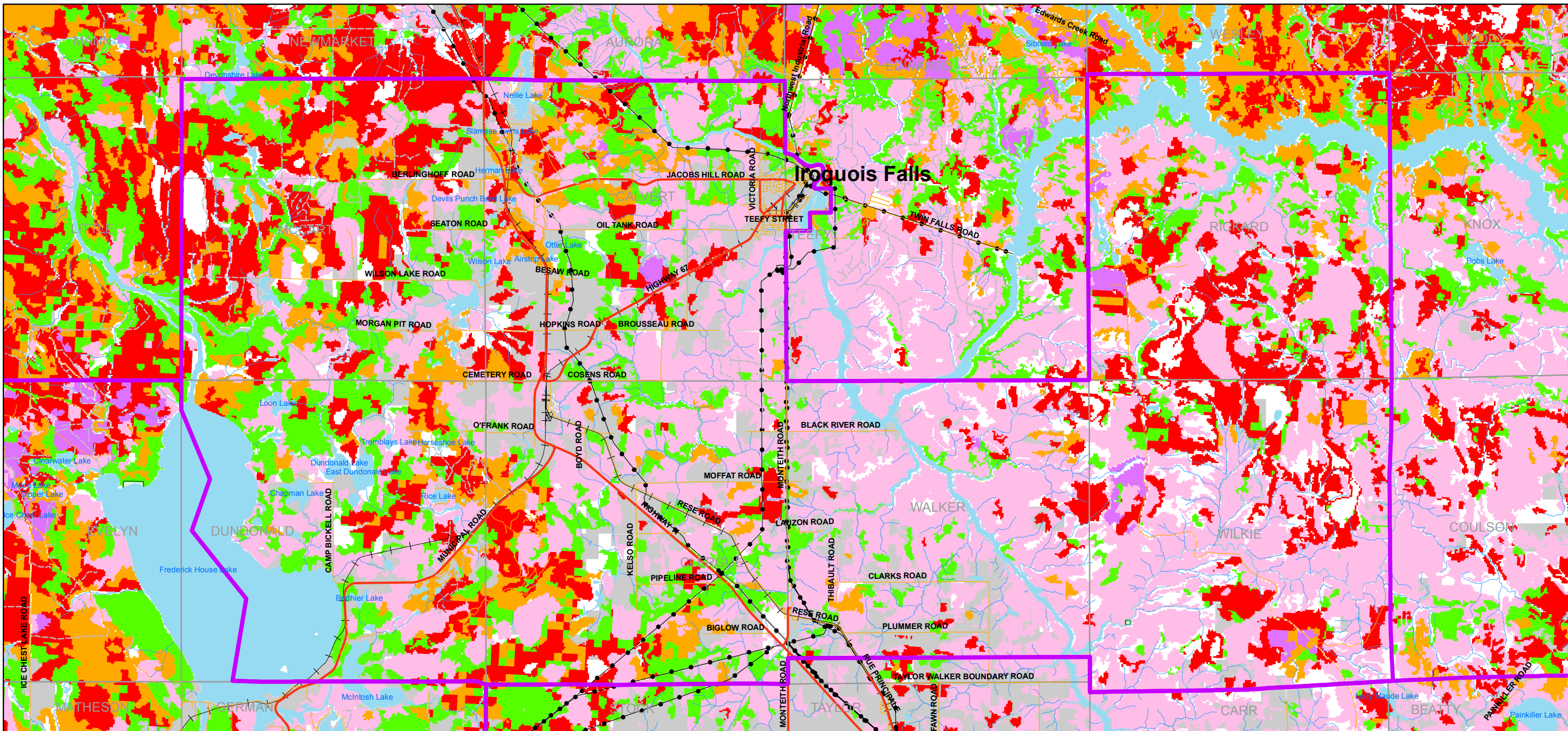

MNR Values Information - Town of Iroquois Falls

Potential Hazardous Forest Types for Wildland Fire

Legend

- | | | |
|-----------------------|----------------------------|-----------------------|
| Township | Primary Roads | Extreme |
| Utility Lines | Secondary Roads | High |
| Railway | Winter / Operational Roads | Pine Needs Evaluation |
| Lakes and Rivers | | Low |
| Streams | | Moderate |
| Provincial Parks | | |
| Conservation Reserves | | |
| Land Ownership | | |
| Municipal Boundary | | |

Notes / Notes

Universal Transverse Mercator Projection
Zone 17
North American Datum 1983

This map is illustrative only. Do not rely on it as being a precise indicator of routes, locations of features, nor as a guide to navigation.

c. 2017 Queen's Printer for Ontario
Printed in Ontario, Canada
Published 2017

Projection transverse universelle de mercator
zone 17
système de référence géodésique nord-américain 1983

Cette carte sert comme illustration seulement. Ne pas compter sur elle comme étant une indication précise de chemins, de traits d'emplacements, ni comme guide de navigation.

c. 2017 Imprimeur de la Reine pour l'Ontario
Imprime en Ontario, Canada
Publié 2017

N
1:120,000

0 1 2 4 6 8 Kilometers